



www.chrystals.co.im

27 Victoria Avenue, Onchan, IM3 1BB
Asking Price £285,000

27 Victoria Avenue, Onchan, IM3 1BB

Asking Price £285,000

This mid terraced town house is located in a popular and convenient residential area of Onchan close to shops, bus routes and all village amenities. The accommodation briefly comprises: lounge, dining room, kitchen, 3 bedrooms and bathroom. The property is in need of modernisation. In recent years the pitched roof has been renewed along with fibreglass flat roof to rear extension. It benefits from uPVC double glazing and gas fired central heating. Outside is a low maintenance front garden and rear garden with Workshop, WC and store. The property is offered for sale with no onward chain.



LOCATION

Travelling out of Douglas on the Glencrutchery Road head toward Onchan through both roundabouts and take the first turning on the left after Corkills Garage. The property can be found on the left hand side clearly identified by our For Sale Board.

ENTRANCE VESTIBULE

HALL

Radiator.

LOUNGE

15' 5" x 12' 2" (4.7m x 3.7m) Into bay

Tiled fireplace. Radiator. Coved ceiling. Picture rail.

DINING ROOM

12' 10" x 12' 2" (3.9m x 3.7m)

Tiled fireplace with timber surround and tiled hearth. Radiator. Shelved cupboard. uPVC double glazing. Picture rail.

KITCHEN

9' 2" x 8' 6" (2.8m x 2.6m)

Basic base and wall units. Worcester gas fired central heating boiler. Electric oven. Single drainer sink unit. Hob with filter hood over. Understairs cupboard. Vinyl flooring. Door to outside.

FIRST FLOOR: HALF LANDING

BATHROOM

Panelled bath, WC and pedestal wash hand basin. Radiator. Tiled walls and timber cladding. Extractor.

BEDROOM 2

10' 6" x 9' 10" (3.2m x 3m)

Radiator. uPVC double glazed window.

BEDROOM 1

13' 9" x 8' 6" (4.2m x 2.6m)

Radiator. uPVC double glazed window.

BEDROOM 3

10' 10" x 6' 11" (3.3m x 2.1m)

OUTSIDE

Small garden to front. Rear garden mainly laid to lawn with potential for off road parking, subject to the necessary planning permissions. Work Shop: 2.5m x 2.2m. Plumbing for washing machine. Power. Water tap.

WC and store.

SERVICES

Mains water, electricity and drainage. Gas fired central heating boiler.

VIEWING

Viewing is strictly by appointment through CHRYSTALS. Please inform us if you are unable to keep appointments.

POSSESSION

Vacant possession on completion of purchase. The company do not hold themselves responsible for any expenses which may be incurred in visiting the same should it prove unsuitable or have been let, sold or withdrawn. DISCLAIMER - Notice is hereby given that these particulars, although believed to be correct do not form part of an offer or a contract. Neither the Vendor nor Chrystals, nor any person in their employment, makes or has the authority to make any representation or warranty in relation to the property. The Agents whilst endeavouring to ensure complete accuracy, cannot accept liability for any error or errors in the particulars stated, and a prospective purchaser should rely upon his or her own enquiries and inspection. All Statements contained in these particulars as to this property are made without responsibility on the part of Chrystals or the vendors or lessors.





GROUND FLOOR

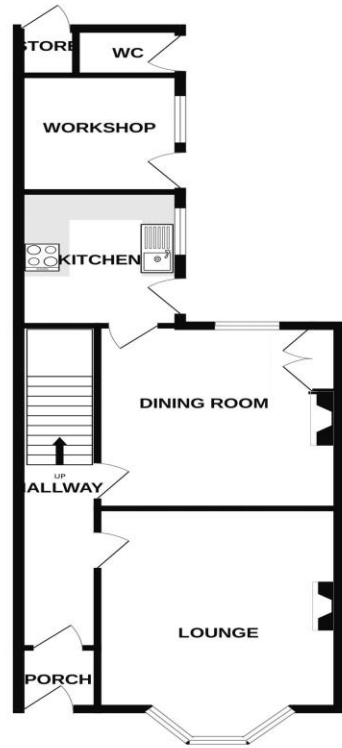

1ST FLOOR

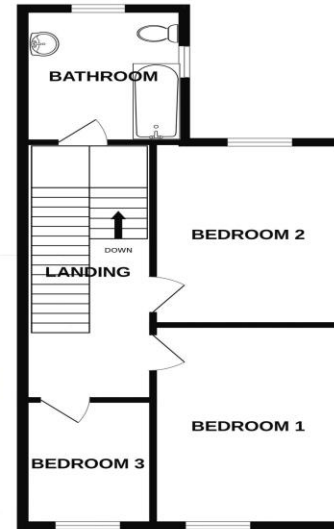

Measurements are approximate. Not to scale. Illustrative purposes only.
Made with Metropie ©2024

Since 1854



DOUGLAS

31 Victoria Street
Douglas IM1 2SE
T. 01624 623778
E. douglas@chrystals.co.im

PORT ERIN

23 Station Road
Port Erin IM9 6RA
T. 01624 833903
E. porterin@chrystals.co.im

COMMERCIAL

Douglas Office: 01624 625100, commercial@chrystals.co.im

RENTALS

Douglas Office: 01624 625300, douglasrentals@chrystals.co.im

Directors: Shane Magee M.R.I.C.S.; Neil Taggart BSc (Hons), M.R.I.C.S.; Joney Kerruish BSc (Hons), M.R.I.C.S.; Dafydd Lewis BSc (Hons), M.R.I.C.S., MA (Cantab), Dip Surv Prac.; Consultants: Keith Kerruish
Registered in the Isle of Man No. 34808, Chrystal Bros, Stott & Kerruish Ltd. Trading as Chrystals. Registered Office, 31 Victoria Street, Douglas, Isle of Man IM1 2SE.